

Blues For Ben

Soprano Sax.

2

4

9

13

1. 12

16 2. 12

chorus

30

35

38 12

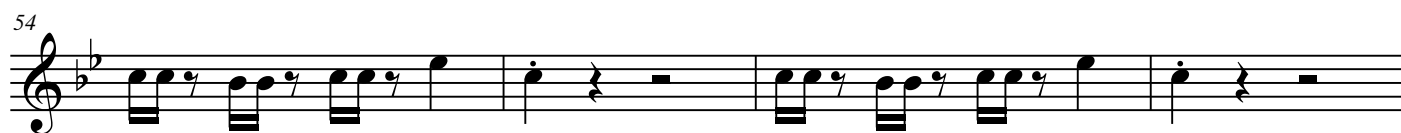

12

