

# Coco By Lucky Chops

 = 128

B ♭ Trumpet

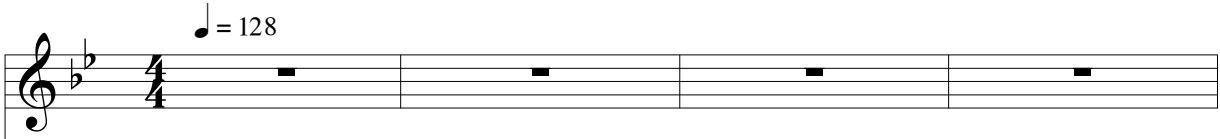

Tenor Saxophone

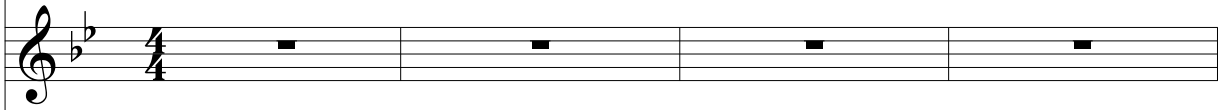

Baritone Saxophone

Trombone

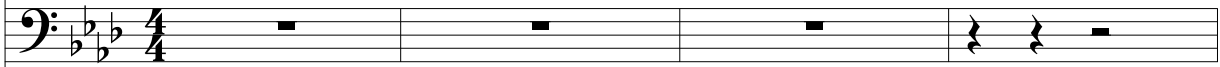

Tuba Bb

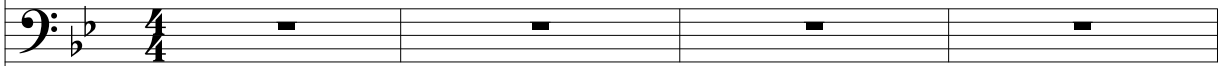

Drumset

5

B ♭ Tpt.

T. Sax.

Bar. Sax.

Tbn.

Tba. Bb

Drs.

*p*

9

B ♭ Tpt.

T. Sax.

Bar. Sax.

Tbn.

Tba. Bb

Drs.

13

B ♭ Tpt.

T. Sax.

Bar. Sax.

Tbn.

Tba. Bb

Drs.

17

B ♭ Tpt.

T. Sax.

Bar. Sax.

Tbn.

Tba. Bb

Drs.

21

B ♭ Tpt.

T. Sax.

Bar. Sax.

Tbn.

Tba. Bb

Drs.

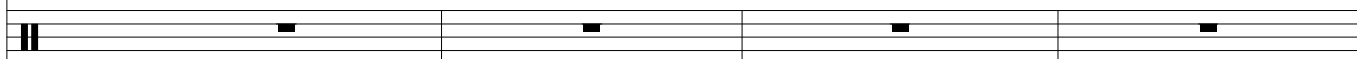

25

B ♭ Tpt.

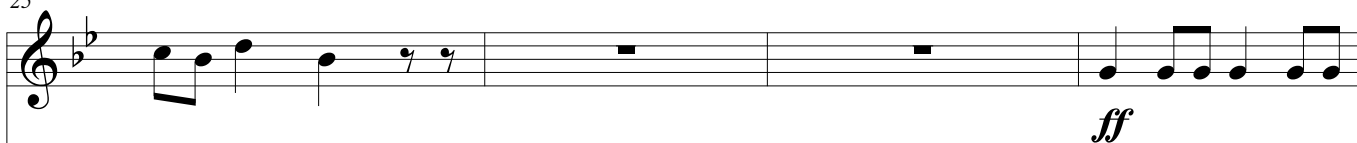

T. Sax.

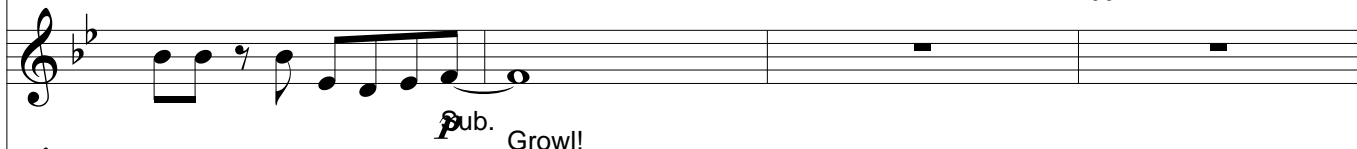

Bar. Sax.

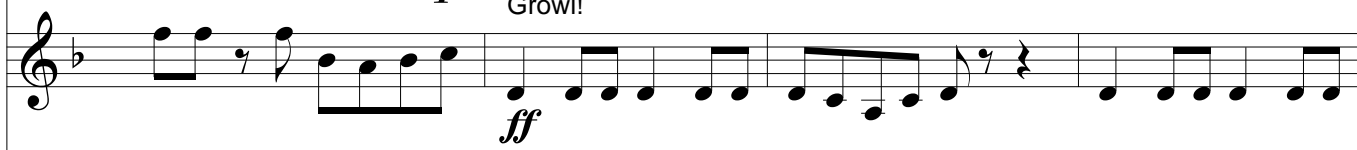

Tbn.

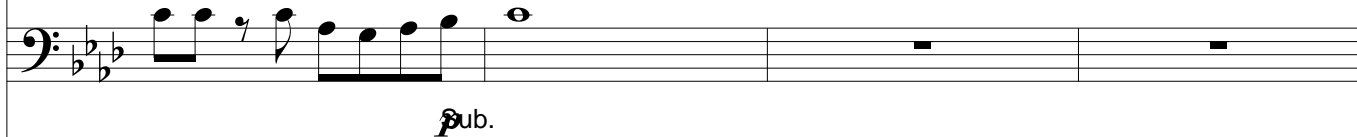

Tba. Bb

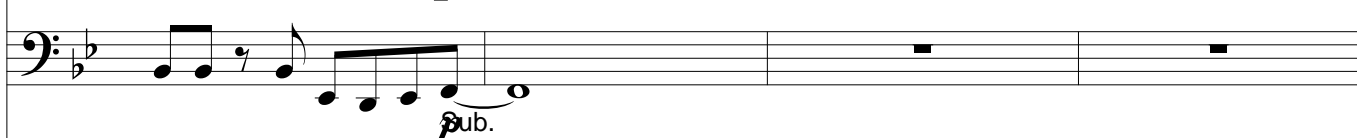

Drs.

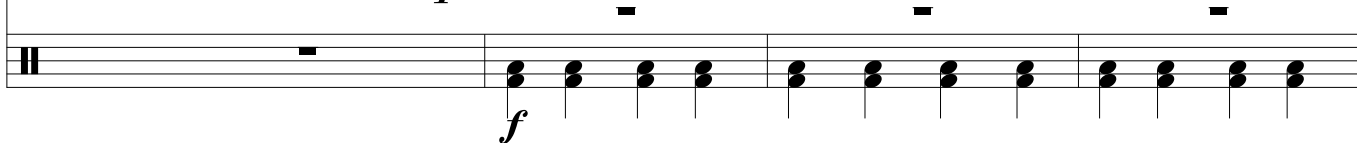

[illegible]

34

B♭ Tpt.

T. Sax.

Bar. Sax.

Tbn.

Tba. Bb

Drs.

38

B ♭ Tpt.

T. Sax.

Bar. Sax.

Tbn.

Tba. Bb

Drs.

42

B ♭ Tpt.

T. Sax.

Bar. Sax.

Tbn.

Tba. Bb

Drs.

Clap

Clap

You don't have to clap

Clap

Clap

46

B ♭ Tpt.

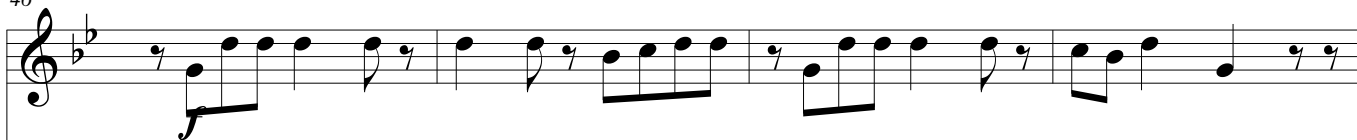

T. Sax.

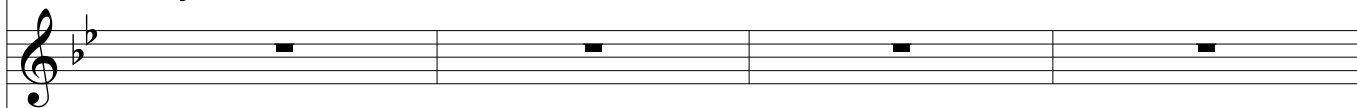

Bar. Sax.

Tbn.

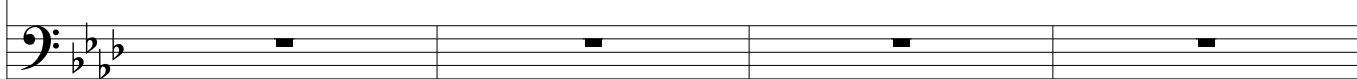

Tba. Bb

Drs.

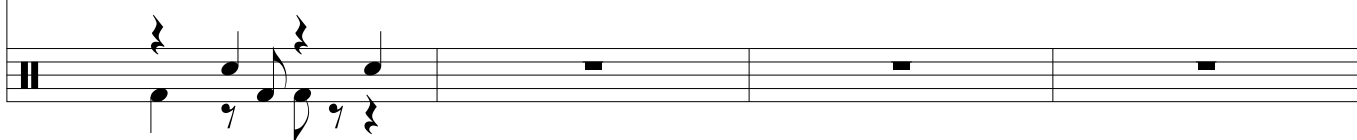

50

B ♭ Tpt.

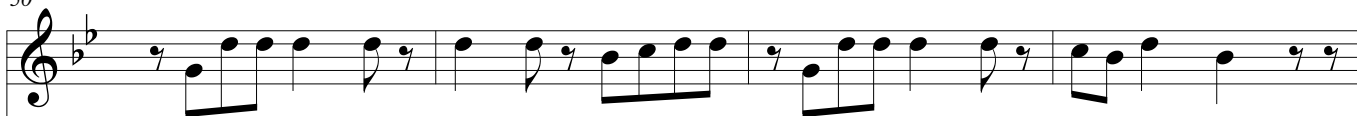

T. Sax.

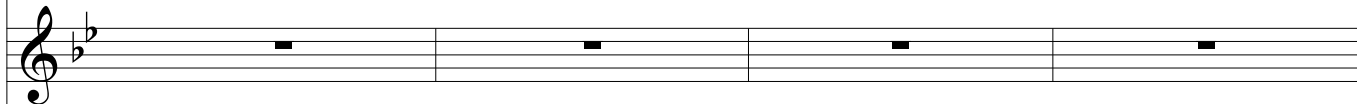

Bar. Sax.

Tbn.

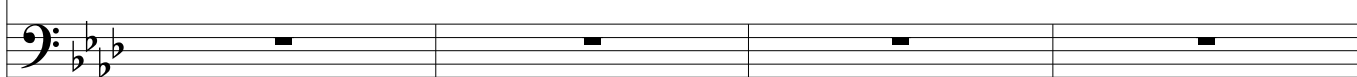

Tba. Bb

Drs.

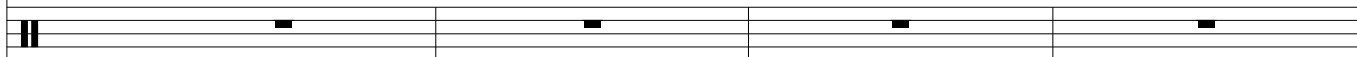

54

B ♭ Tpt.

T. Sax.

Bar. Sax.

Tbn.

Tba. Bb

Drs.

58

B ♭ Tpt.

T. Sax.

Bar. Sax.

Tbn.

Tba. Bb

Drs.

62

B ♭ Tpt.

T. Sax.

Bar. Sax.

Tbn.

Tba. Bb

Drs.

Like a Fire Alarm Hal

*gliss.*

*ff*

*mp*

Growl!

*ff*

*ff*

*f*

*ff*

67

B ♭ Tpt.

T. Sax.

Bar. Sax.

Tbn.

Tba. Bb

Drs.

*gliss.*

*gliss.*

ALTISSIMO GLIS

*fff*

Rip-like

*fff*

71

B ♭ Tpt.

T. Sax.

Bar. Sax.

Tbn.

Tba. Bb

Drs.

*fff*

75

B ♭ Tpt.

T. Sax.

Bar. Sax.

Tbn.

Tba. Bb

Drs.

79

B ♭ Tpt.

T. Sax.

Bar. Sax.

Tbn.

Tba. Bb

Drs.

Solo

Fm Ab Fm

83

B ♭ Tpt.

T. Sax.

Bar. Sax.

Tbn.

Tba. Bb

Drs.

Ab Fm Ab Fm Ab Fm Ab Fm Ab

92

B ♭ Tpt.

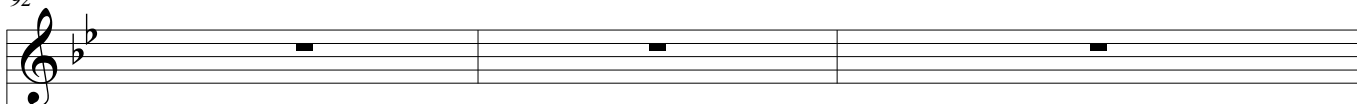

T. Sax.

Fm

Ab

*f* Fm

Bar. Sax.

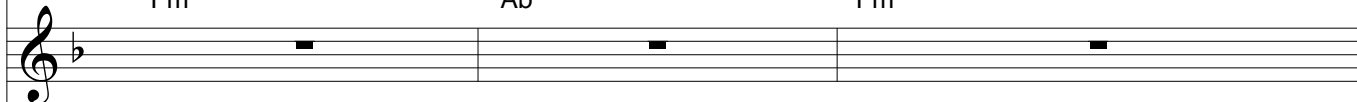

Tbn.

*f*

Tba. Bb

Drs.

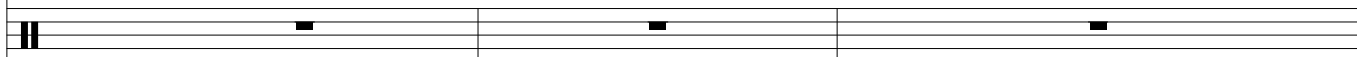

95

B ♭ Tpt.

*fff*

T. Sax.

Ab

Bar. Sax.

Tbn.

Tba. Bb

*fff*

Drs.

98

B ♭ Tpt.

*fff*

T. Sax.

Bar. Sax.

Tbn.

Tba. Bb

Drs.

102

B ♭ Tpt.

T. Sax.

Bar. Sax.

Tbn.

Tba. Bb

Drs.

105

B ♭ Tpt.

T. Sax.

Bar. Sax.

Tbn.

Tba. Bb

Drs.

108

B ♭ Tpt.

T. Sax.

Bar. Sax.

Tbn.

Tba. Bb

Drs.

111

B ♭ Tpt.

T. Sax.

Bar. Sax.

Tbn.

Tba. Bb

*ff*

Drs.

Outro the hell out of it

113

Tpt.

Sax.

Sax.

Tbn.

Bb

Drs.